

Practice Book

accompanying Manuals 1-7

If you want to extend or deepen the knowledge you already have, I would recommend using this

Practice Book

This book contains a number of useful exercises as well as all the solutions to the exercises at the end of this book.

Example Combination
what is the present state of this love?
 3 different possible ways

picture no 1

				no 24 Heart →	no 14 Fox →	no 23 →	
		no 29 Woman ↓					
		no 15 Bear ↓				↙ no 34 Fish	
		no 24 Heart ↓			↙ no 24 Heart		
		↓ no33 Key		↙ no 23 Rat			

Please interpret picture no 1

Horizontal line of interpretation

.....
.....
.....

Vertical line of interpretation

.....
.....
.....

Diagonal line of interpretation

.....
.....
.....

My Interpretation of picture no 1

.....

Example Combination

Will there be a new love for me?

Extension of picture no 1
3 different possible ways

picture no 2

		no 36 Cross ↓	no 36 Cross →	no 24 Heart →	no 14 Fox →	no 23 Rat →	
		no 29 Woman ↓					no 36 Cross ↙
		no 15 Bear ↓				↙ no 34 Fish	
		no 24 Heart ↓			↙ no 24 Heart		
		↓ no 33 Key		↙ no 23 Rat			

Please interpret picture no 1

Horizontal line of interpretation

.....

.....

.....

Vertical line of interpretation

.....

.....

.....

Diagonal line of interpretation

.....

.....

.....

**We look into the near and the extended future
with the cards no 35 Anchor and no 26 Book**

no 26 Book ↓ ↓	no 14 Fox →	no 8 Coffin →	no 23 Rat →stopp	no 35 Anchor ↙↓↘→	no 21 Mounta in →	no 30 Sun →	no 2 Clover →
↓ no 22 Paths	↘ no 19 Tower		↙ no 17 Stork	↓ no 24 Heart	↘ no 9 Flowers		
		↘ ↙ no 4 House		↓ no 29 Woman			

This tableau belongs to a man

Your interpretation of the future from **Book no 26**

horizontal

.....

vertical

.....

diagonal

.....

And from **Anchor no 35**

horizontal

.....

vertical

.....

diagonal

.....

diagonal

.....

My interpretation

Book no 26 and no 35 Anchor

Horizontal.....

We look into the near and the extended future with the cards no 36 and no 5

							no 36 Future ↙
						↙ no 2 Clover	↓ no 11 Rod
					↙ no 12 Birds		↓ no 4 House
		no 8 Coffin ←	no 17 Stork ←	↙ no 15 Bear ←	no 5 Tree ←		

This tableau belongs to a woman

Your interpretation of the future

from **no 5 Tree**

horizontal right to left (only with a Future Card at the end)

.....

and **Cross no 36**

vertical

.....

diagonal

.....

My interpretation

no 5 Tree and no 36 Cross

horizontal.....

Test yourself

...SAME DIFFERENCE?

Agreed, the following constellations all bear a striking similarity...at first view.

The basic cards may be the same, but as you will see, there are great differences in meaning!

You will certainly remember that sometimes it is the positioning of one single card, that can make all the difference in a spread!

7)
a)

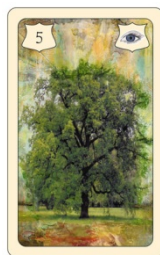
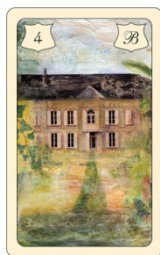

Your interpretation:

.....

.....

b)

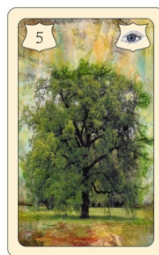
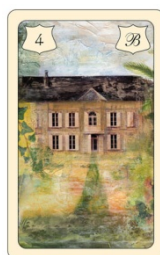

Your interpretation:

.....

.....

c)



Your interpretation:

.....

d)



Your interpretation:

.....

e)



Your interpretation:

.....

f)



Your interpretation:

.....

9)

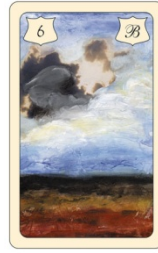

Your interpretation:

.....

.....

Hint:

However different the two arts may seem: There is a striking similarity between playing a musical instrument and laying the cards: Inaccuracies and errors, which have crept in over time, are hard and time-consuming to iron out again! Plus, they also hinder a relaxed and open-minded way of dealing with our cards.

This is why it is so important to practice step by step, however tiresome and boring some exercises may seem to you.



Nr. 6 Clouds

Unclarities
obscurities
mysteries

At the end of an axis, this card changes its meaning!
→Dissolution

Hint:
Imagine the clouds clearing up at the horizon.

This can happen to misunderstandings, arguments and other kinds of trouble, but please keep in mind that positive situations may dissolve just as well!

Examples:

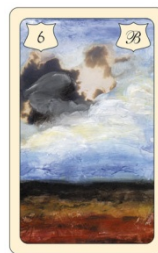

→Troubles will dissolve

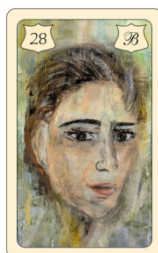

→The love between the man and the woman will dissolve

But:

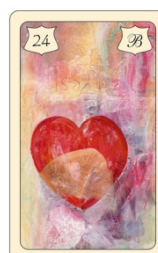

→This man is insecure about whether or not he really loves the woman.



Nr. 26 Book

knowledge
education
secret

Right next to a topic card the same card can mean:

→ *It is not yet definite*

Hint:
Imagine the future development
being written in a book.
However, this book remains closed.

Example:

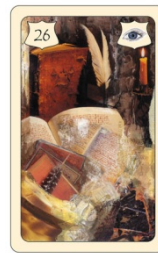

→ This man is hiding his love.

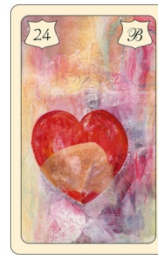

→ In this case the man is unaware of the love that is already waiting for him.